





BENEFICIAR : EMPLOYER:		COMPANIA NATIONALA DE ADMINISTRARE A INFRASTRUCTURII RUTIERE				PROIECTAT: DESIGNER:		 		TITLU PROIECT / PROJECT TITLE STUDIU DE FEZABILITATE, PUZ și DTAC PENTRU PROIECTUL ETAPA I - DRUM TRANSREGIO FELEAC TR35 CENTURA METROPOLITANĂ ETAPA II - DRUM TRANSREGIO FELEAC TR35 DRUMURI DE LEGĂTURĂ		Bloc de semnături / Signature block Nota: Aceasta planșă este proprietatea intelectuală a asocierii. Reproducerea acestei planșe este interzisă fără acordul scris al asocierii / Note: This drawing is the intellectual property of the association. Reproduction of this drawing it is prohibited without the written approval of the association				FAZA: PHASE :		STUDIU DE FEZABILITATE - Avize Etapa II Feasibility study - Entities Accord Phase II		TITLU PLANȘA : TITLE :		AVIZE ETAPA II DRUMURI DE LEGATURA UAT CLUJ - NAPOCA		PLAN DE SITUATIE GENERAL LAYOUT CONNECTION ROADS UAT CLUJ - NAPOCA							
						Manager de proiect: Project manager:										ing./eng. Petrut CIUFUDEAN										SCARA / SCALE: 1: 1 000					
						LIDER:		 		Contractul nr. /Contract no. : 513405 din 30.10.2018						Sef proiect: Chief of project:		ing./eng. Silviu TEGZEȘIU		DATE / DATA :		SECTION SECTION NAME		ELEMENT ELEMENT		DESCRIERE DESCRIPTION		NUMAR NUMBER		REV. REV.	
																Proiectant: Designer:		ing./eng. Tudor TEGZEȘIU		Noiembrie 2020		A V I Z		ET 2		P S		002		0	



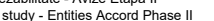

BENEFICIAR :
EMPLOYER:

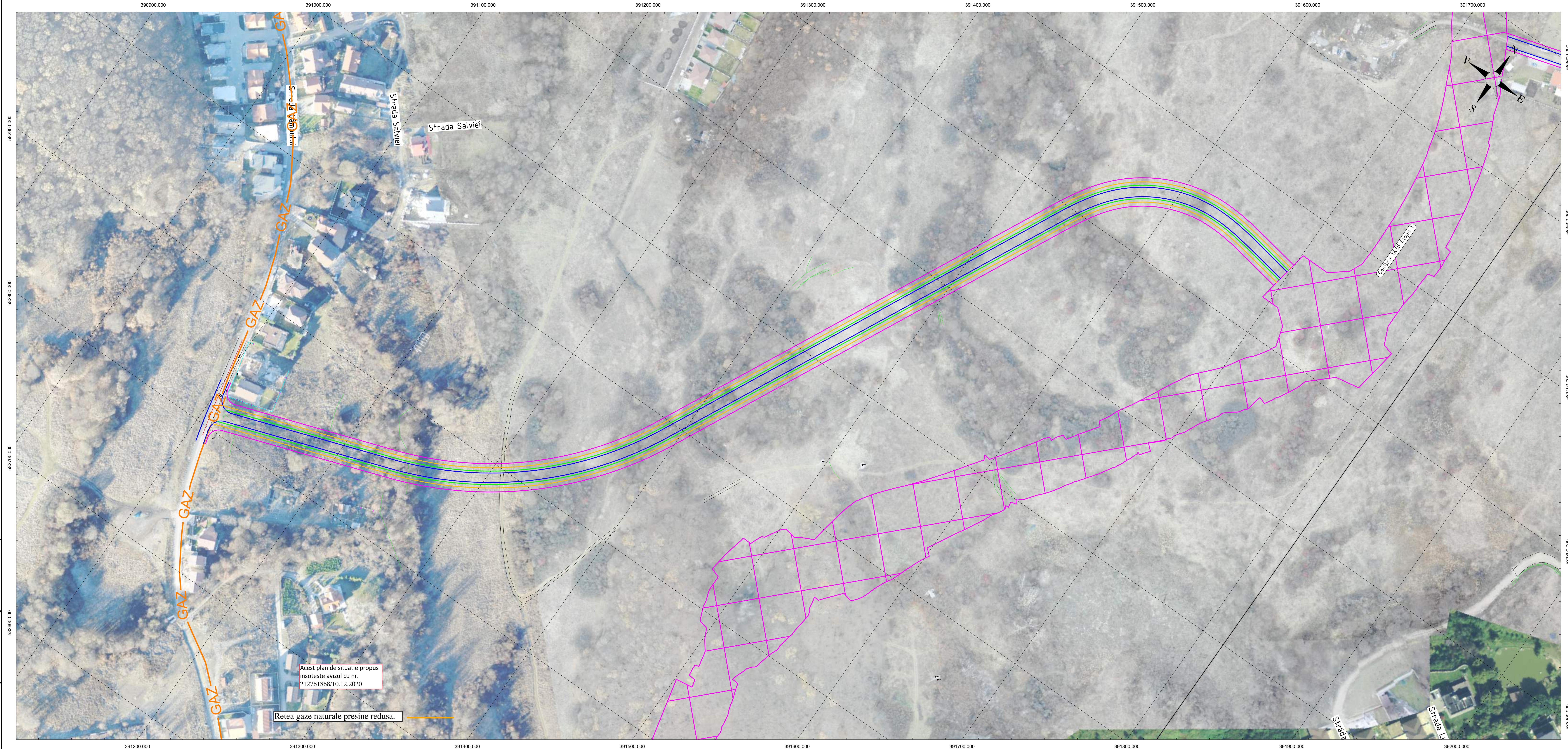
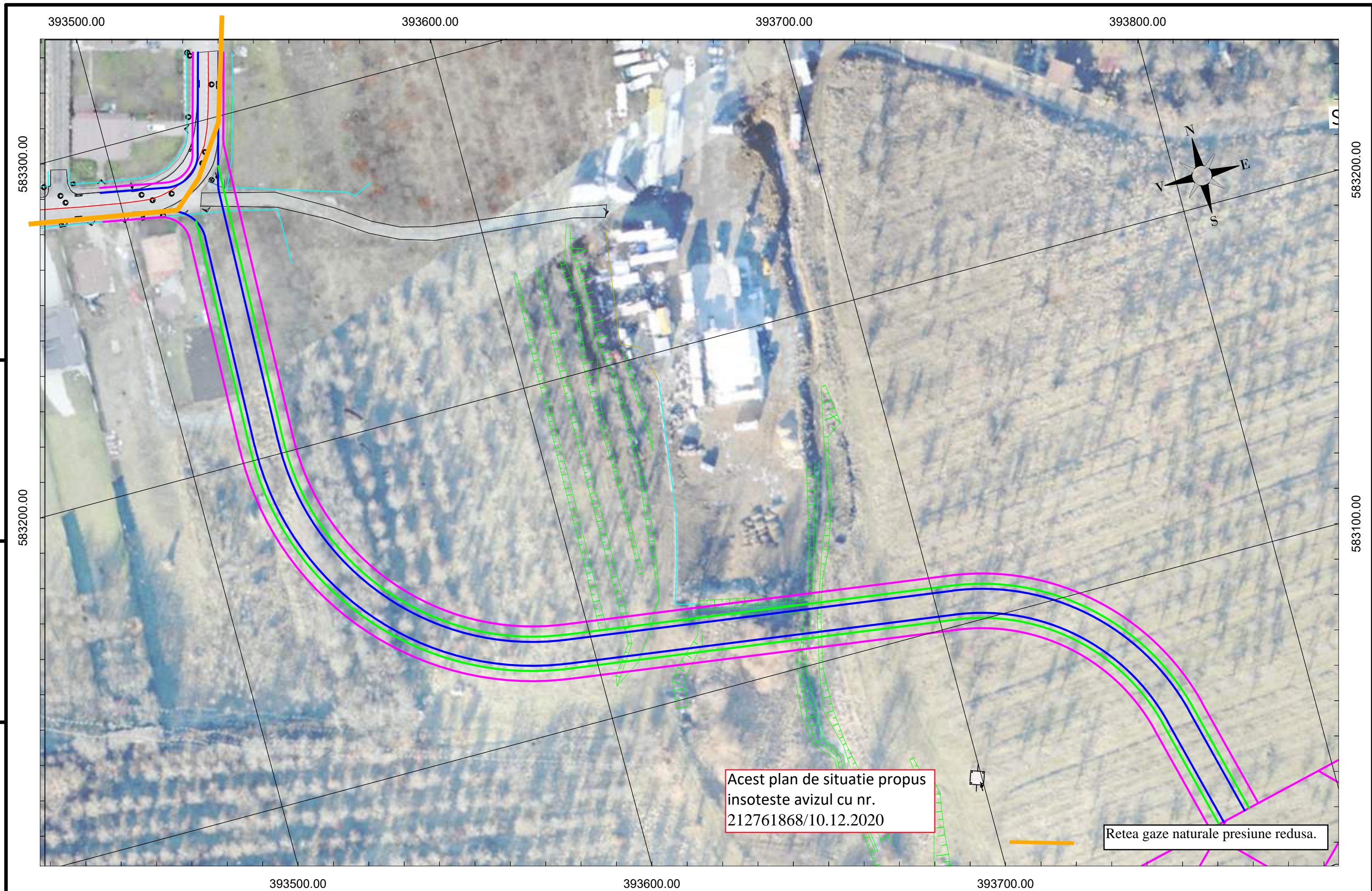
 COMPANIA NATIONALA DE
ADMINISTRARE A
INFRASTRUCTURII RUTIERE

PROIECTAT:
DESIGNER:

Asocierea: TRANSINVEST BUDAPEST Kft
SPECIÁLTERV ÉPÍTŐMÉRNOKI Kft
EXPLAN S.R.L.
CADSIL S.R.L.

LIDER:
S.C. EXPLAN S.R.L. str. Mărginașă nr. 21.C1,
Cluj-Napoca, jud. Cluj, C.U.I: RO16583121





TITLU PROIECT / PROJECT TITLE
STUDIU DE FEZABILITATE, PUZ și DTAC
PENTRU PROIECTUL
ETAPA I - DRUM TRANSREGIO FELEAC
TR35 CENTURA METROPOLITANĂ
ETAPA II - DRUM TRANSREGIO FELEAC
TR35 DRUMURI DE LEGĂTURĂ

Contractul nr. /Contract no. :
513405 din 30.10.2018

Bloc de semnături / Signature block
Nota: Aceasta planșa este proprietatea intelectuală a asocierii. Reproducerea acestei planșe este interzisă fără acordul scris al asocierii / Note: This drawing is the intellectual property of the association. Reproduction of this drawing it is prohibited without the written approval of the association



FAZA: Studiu de fezabilitate - Avize Etapa II
PHASE : Feasibility study - Entities Accord Phase II

Manager de proiect: Project manager:	ing./eng. Petrut CIUFUDEAN	
Sef proiect: Chief of project:	ing./eng. Silviu TEGZEȘIU	
Proiectant: Designer:	ing./eng. Tudor TEGZEȘIU	

TITLU PLANSA :
TITLE :

SCARA / SCALE:
1: 1 000

DATE / DATA :
Noiembrie 2020

AVIZE ETAPA II PLAN DE SITUATIE DRUMURI DE LEGATURA UAT CLUJ - NAPOCA				
GENERAL LAYOUT CONNECTION ROADS UAT CLUJ - NAPOCA				
SECTION NAME	ELEMENT	DESCRIPTION	NUMBER	REV.
A V I Z	ET 2	P S	007	0

397100.00 397200.00 397300.00 397400.00

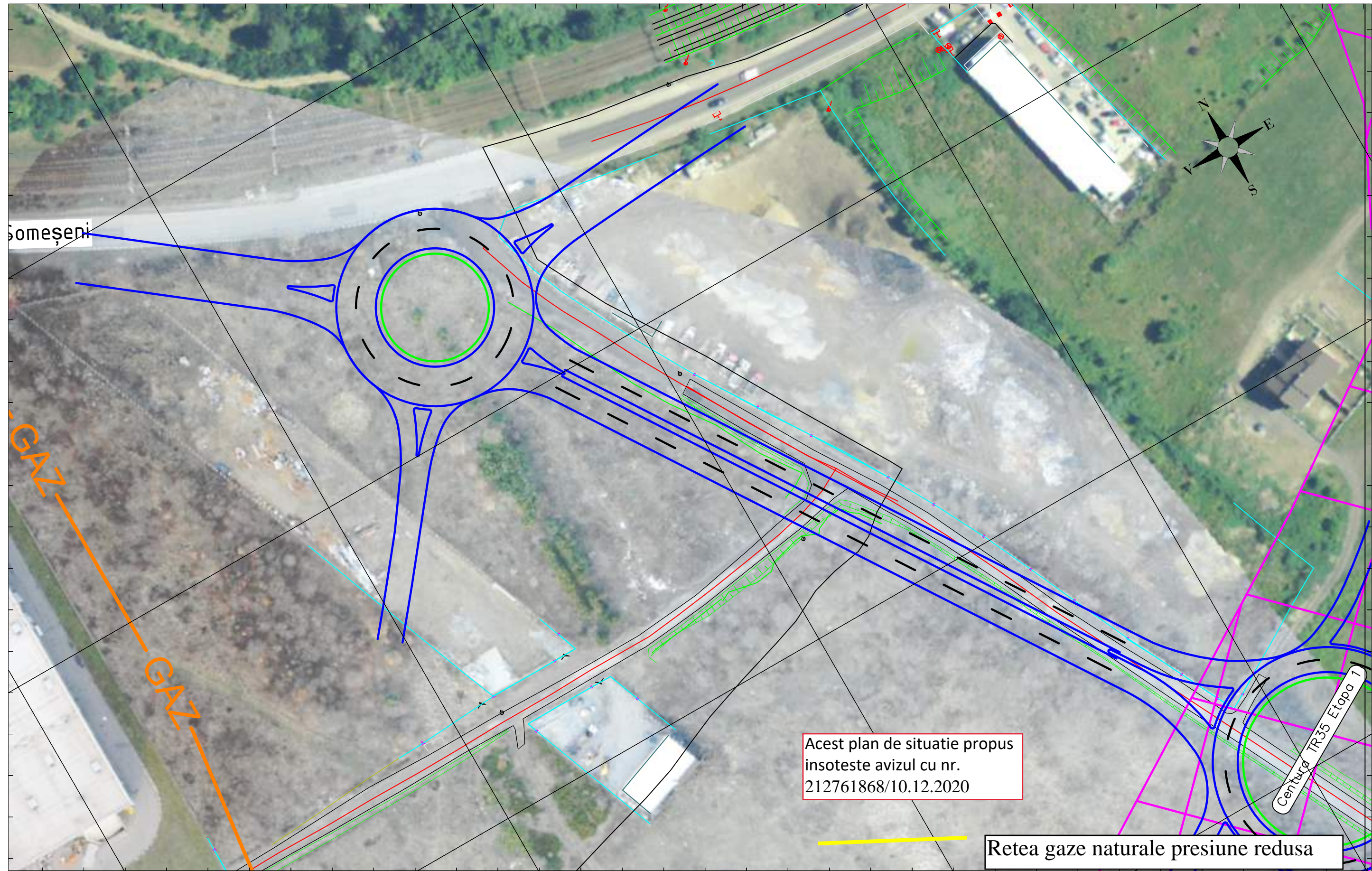

587400.00

587200.00

587300.00

587100.00

Acest plan de situatie propus
insoteste avizul cu nr.
212761868/10.12.2020

Retea gaze naturale presiune redusa

397000.00 397100.00 397200.00 397300.00

BENEFICIAR :
EMPLOYER:

 COMPANIA NATIONALA DE
ADMINISTRARE A
INFRASTRUCTURII RUTIERE

PROIECTAT:
DESIGNER:

Asocierea: TRANSINVEST BUDAPEST Kft
SPECIÁLTERV ÉPÍTŐMÉRNÖKI Kft
EXPLAN S.R.L.
CADSIL S.R.L.

LIDER:
S.C. EXPLAN S.R.L. str. Mărginașă nr. 21.C1,
Cluj-Napoca, jud. Cluj, C.U.I.: RO16583121



TITLU PROIECT / PROJECT TITLE
STUDIU DE FEZABILITATE, PUZ și DTAC
PENTRU PROIECTUL
ETAPA I - DRUM TRANSREGIO FELEAC
TR35 CENTURA METROPOLITANĂ
ETAPA II - DRUM TRANSREGIO FELEAC
TR35 DRUMURI DE LEGĂTURĂ

Contractul nr. /Contract no. :
513405 din 30.10.2018

Bloc de semnături / Signature block
Nota: Aceasta planșa este proprietatea intelectuală a asocierii. Reproducerea acestei planșe este interzisă fără acordul scris al asocierii / Note: This drawing is the intellectual property of the association. Reproduction of this drawing it is prohibited without the written approval of the association



FAZA: Studiu de fezabilitate - Avize Etapa II
PHASE : Feasibility study - Entities Accord Phase II

Manager de proiect: Project manager:	ing./eng. Petru CIUFUDEAN	
Sef proiect: Chief of project:	ing./eng. Silviu TEGZEȘIU	
Proiectant: Designer:	ing./eng. Tudor TEGZEȘIU	

TITLU PLANȘA :
TITLE :

SCARA / SCALE:
1: 1 000

DATE / DATA :
Noiembrie 2020

AVIZE ETAPA II PLAN DE SITUATIE
DRUMURI DE LEGATURA UAT CLUJ - NAPOCA

GENERAL LAYOUT
CONNECTION ROADS UAT CLUJ - NAPOCA

SECTION NAME	ELEMENT	DESCRIPTION	NUMBER	REV.
A V I Z	ET 2	P S	012	0